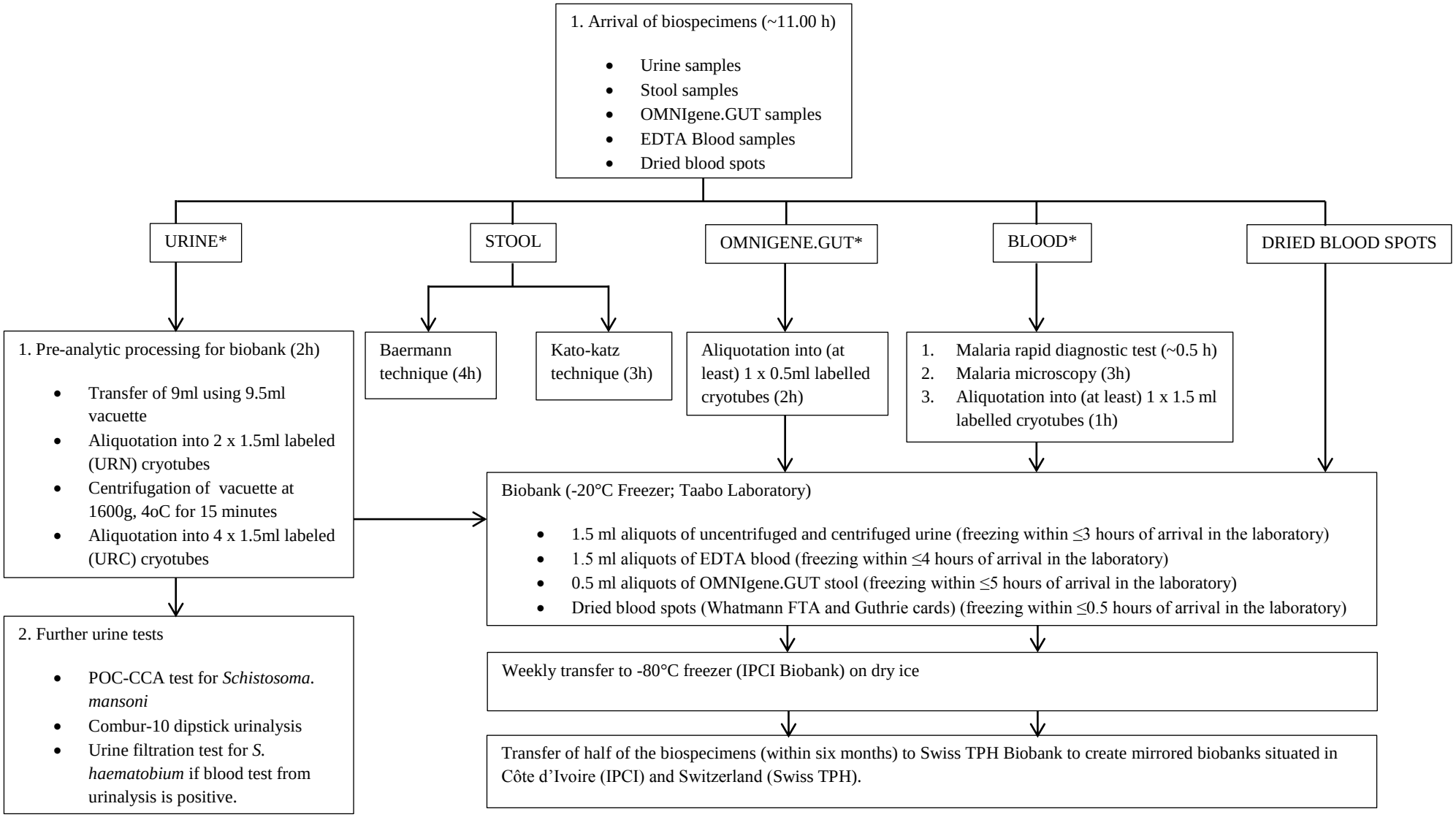

*Biospecimen kept in refridgerator until analyses and aliquoting. IPCI: Institut Pasteur de Côte d,Ivoire; Swiss TPH: Swiss Tropical and Public Health Institute